session tunes

volume three

Transcribed, arranged & compiled
for the Goulburn session players
by Peter McLaren
January 2005

contents

AIRS

Summertime, Summertime 2
The Green Glens Of Gweedore .. 2

MARCHES

The Foggy Dew 3
The Chanter's Song 3

POLKAS

Egan's Polka 4
The 'Ballyfin' Polka 4
Dalaigh's Polka 5
Up And Away 5

HORNPIPES

The Boys Of Bluehill 6
The King Of The Faeries 6

SLIDES

The Weavers 7
The Road To Lisdoonvana 7

JIGS

Smash The Windows 8
Lannigan's Ball 8
Carraroe 9
Millpond 9

REELS

The Boy In The Gap 10
The Humours Of Tulla 10
The Glass Of Beer 10
The Traveller 11
The High Reel 11

SLIP JIGS

The Butterfly 12
Give Us A Drink Of Water 12

MISCELLANEOUS

Hewlett 13
Sonny's Mazurka 13

SUPPLEMENTARY TUNES

FORWARD TO THE THIRD VOLUME

The November session in 2004 was the third anniversary of our sessions at the Old Goulburn Brewery. It provided a timely opportunity to reflect on the enjoyment that we've shared through a common interest in music.

Thankyou to all the participants whose individual contributions in one form or another have made the sessions such an enjoyable and rewarding experience, and, to our host Michael O'Halloran for his warm hospitality and for providing us with such an atmospheric venue to conduct our sessions.

Thanks also to tunesmith Jay Ungar, for his permission to include one of our favourite tunes,"Ashokan Farewell", in this collection.

A session website should be up and running shortly which will help in facilitating future communications as well as allowing for the possibility of downloading music, audio examples of the tunes, and much more.

Peter McLaren

contents

AIRS

Summertime, Summertime 2
The Green Glens Of Gweedore 2

MARCHES

The Foggy Dew 3
The Chanter's Song 3

POLKAS

Egan's Polka 4
The 'Ballyfin' Polka 4
Dalaigh's Polka 5
Up And Away 5

HORNPIPES

The Boys Of Bluehill 6
The King Of The Faeries 6

SLIDES

The Weavers 7
The Road To Lisdoonvana 7

JIGS

Smash The Windows 8
Lannigan's Ball 8
Carraroe 9
Millpond 9

REELS

The Boy In The Gap 10
The Humours Of Tulla 10
The Glass Of Beer 10
The Traveller 11
The High Reel 11

SLIP JIGS

The Butterfly 12
Give Us A Drink Of Water 12

MISCELLANEOUS

Planxty: Hewlett 13
Mazurka: Sonny's Mazurka 13

SUPPLEMENTARY TUNES

Ashokan Farewell 15
The Fields Of Athenry 16
Marching Through Georgia 17
Turkey In The Straw 18
Will The Circle Be Unbroken? 18
Ye Banks And Braes Of
Bonnie Doon 19

© Wooden Horse Publications 2005

AIRS

Samhradh, Samhradh (Summertime, Summertime)

Traditional (arr. Peter McLaren)

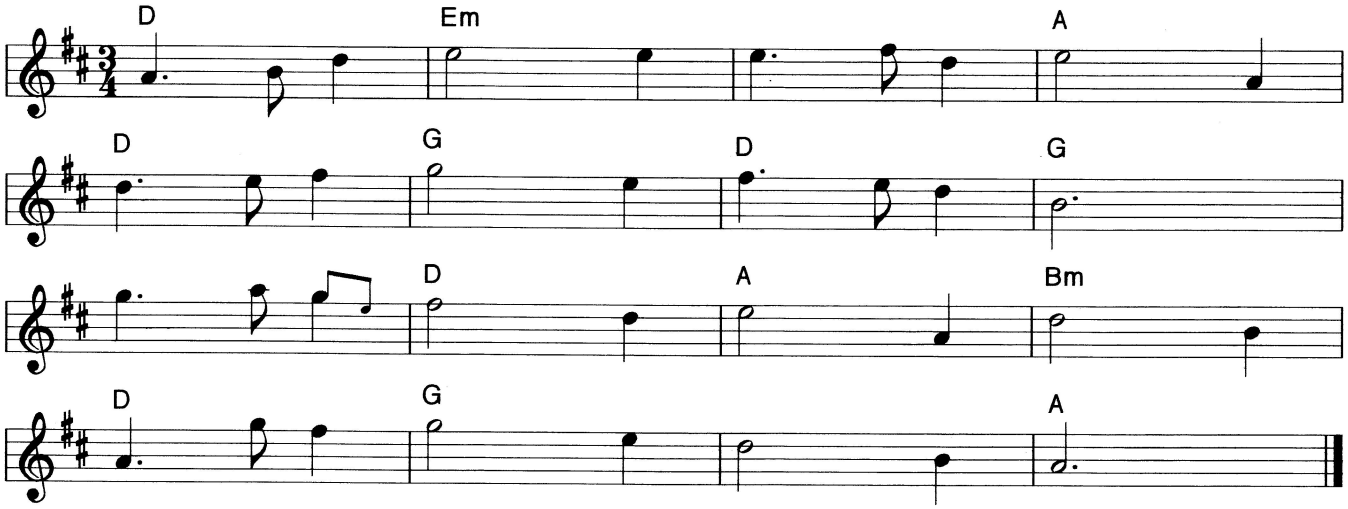

The Green Glens Of Gweedore

Traditional (arr. Peter McLaren)

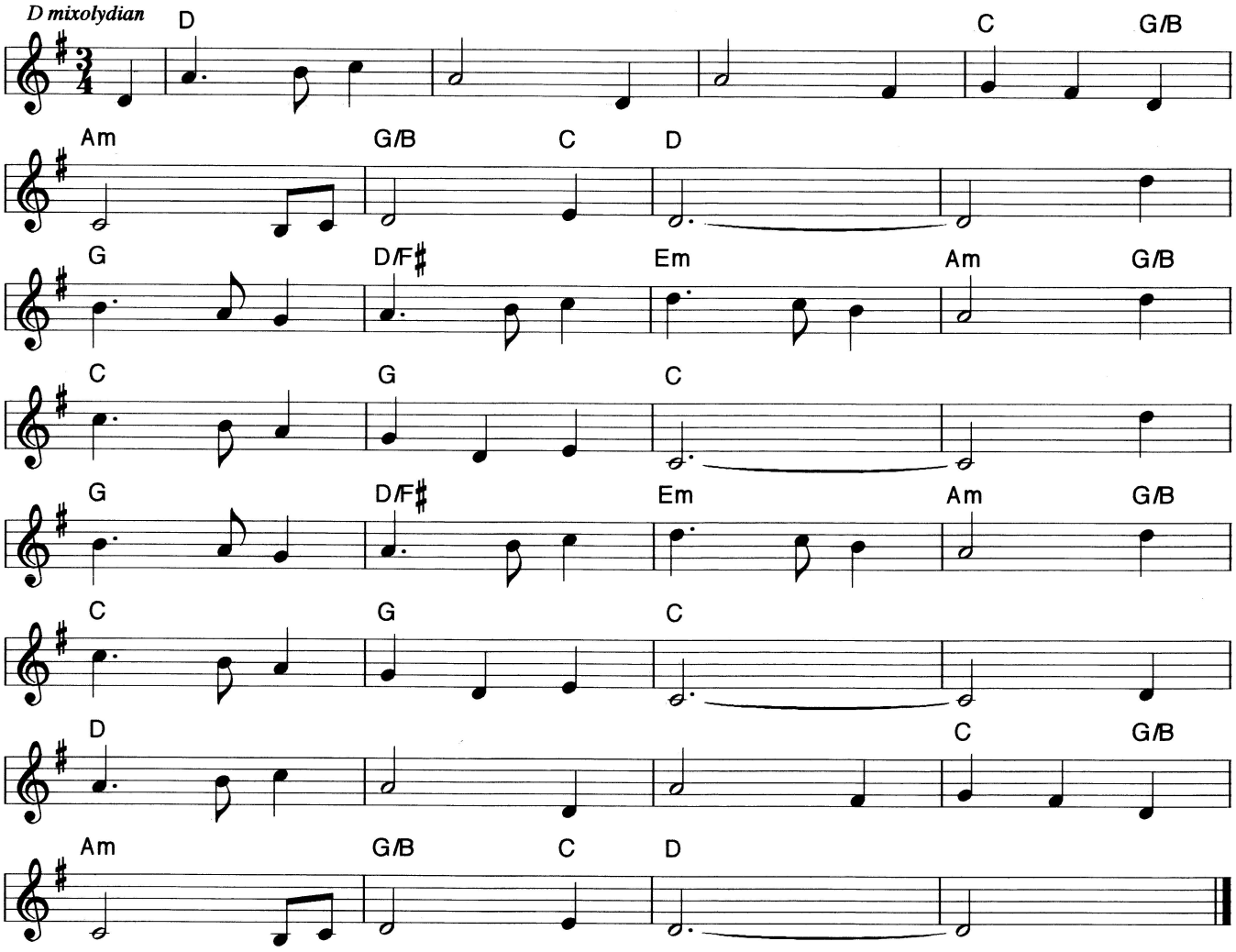

© Wooden Horse Publications 2005

MARCHES

The Foggy Dew

Traditional (arr. Peter McLaren)

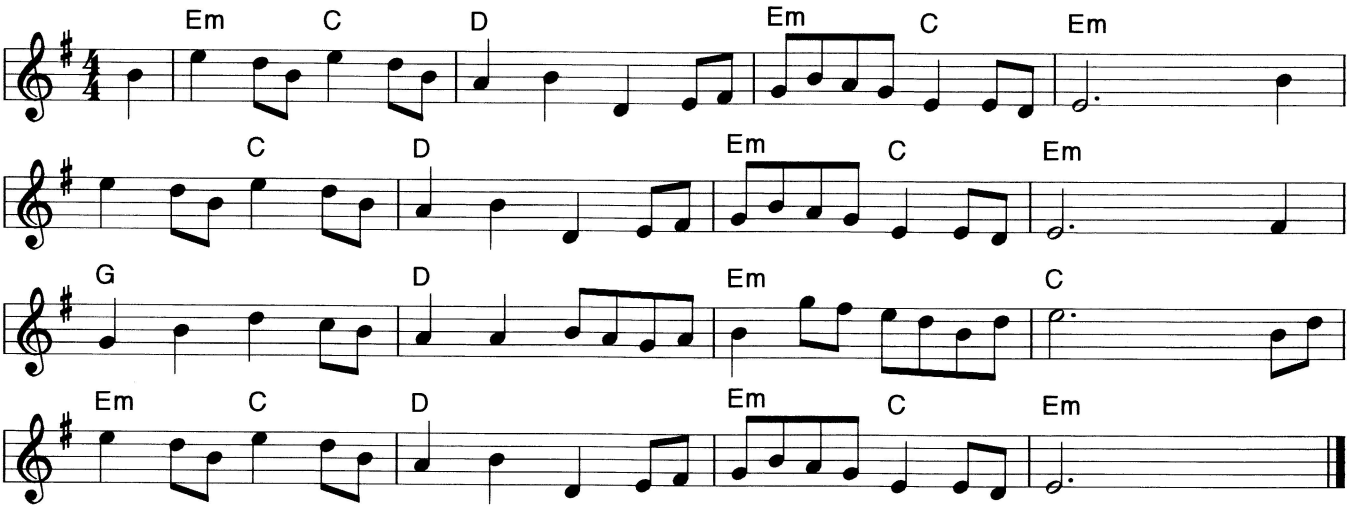

The Chanter's Song

Traditional (arr. Peter McLaren)

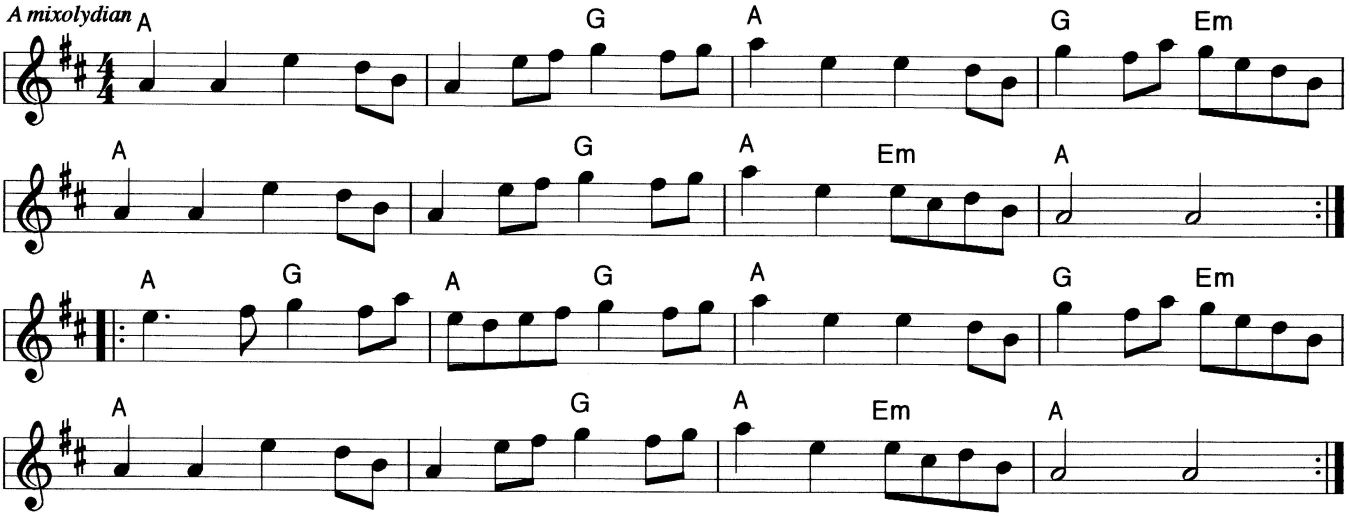

© Wooden Horse Publications 2005

POLKAS

Egan's Polka

Traditional (arr. Peter McLaren)

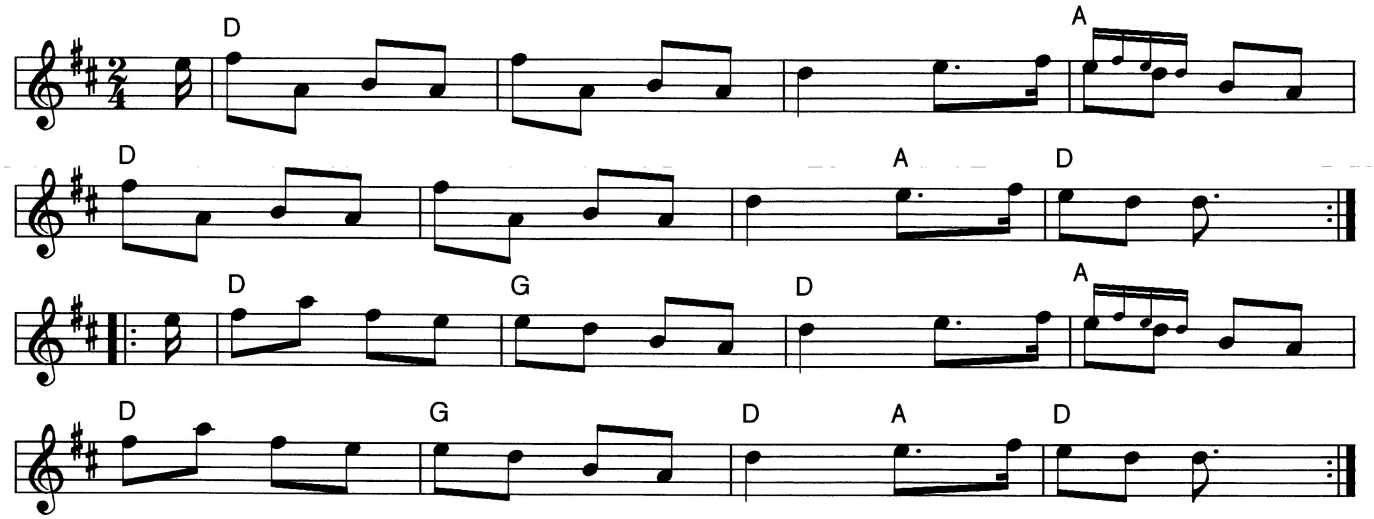

The 'Ballyfin' Polka

Traditional (arr. Peter McLaren)

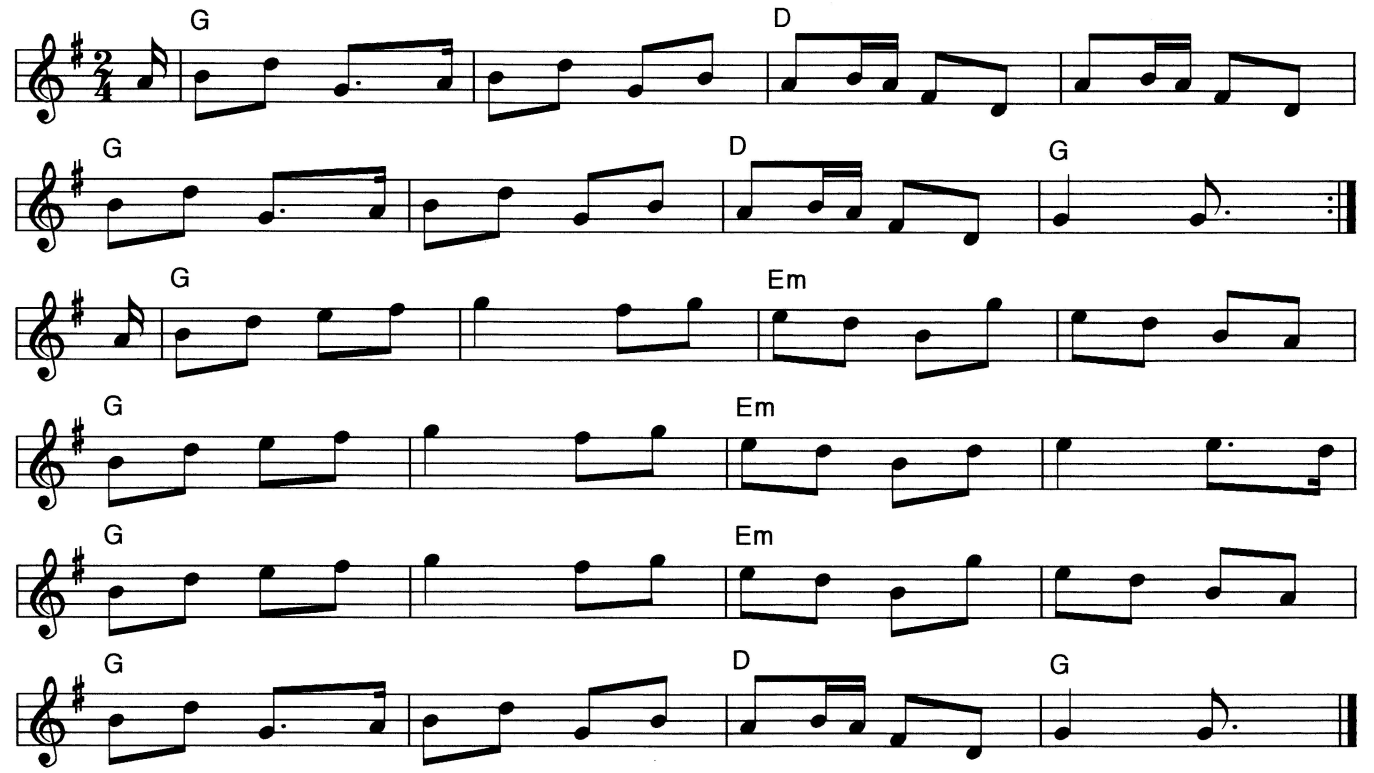

© Wooden Horse Publications 2005

Dalaigh's Polka

Traditional (arr. Peter McLaren)

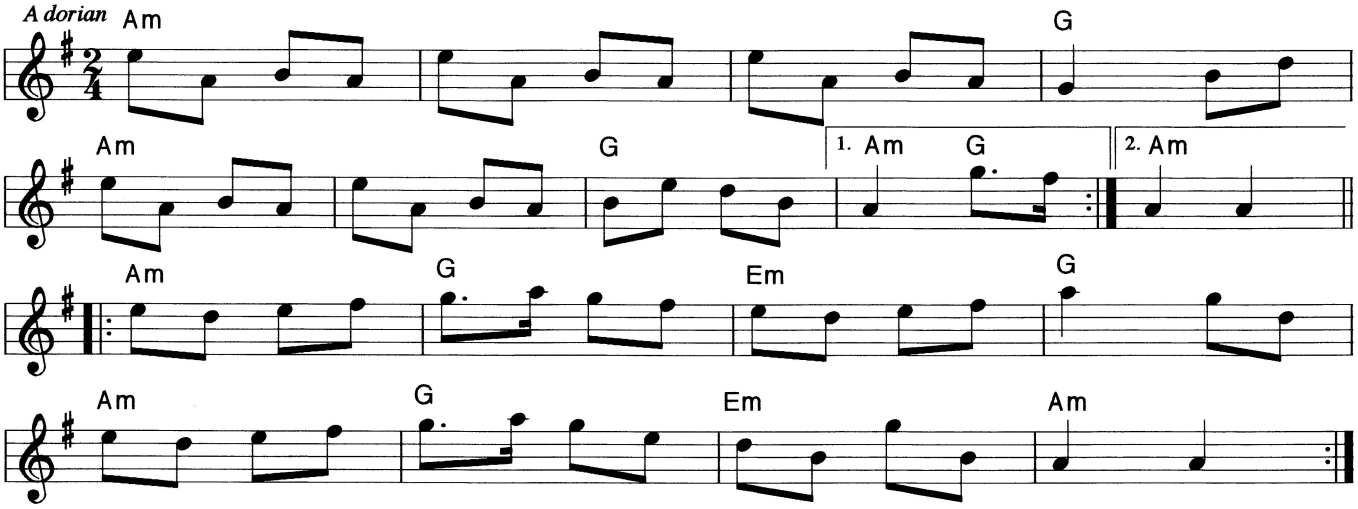

Up And Away

Traditional (arr. Peter McLaren)

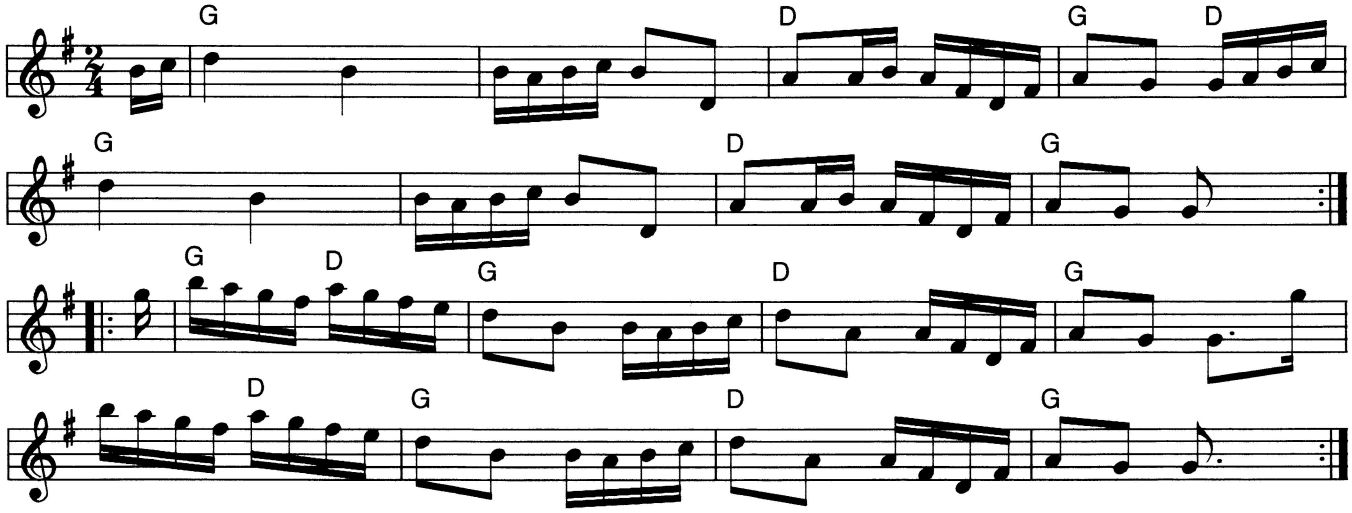

© Wooden Horse Publications 2005

HORNPIPES *

The Boys Of Bluehill

Traditional (arr. Peter McLaren)

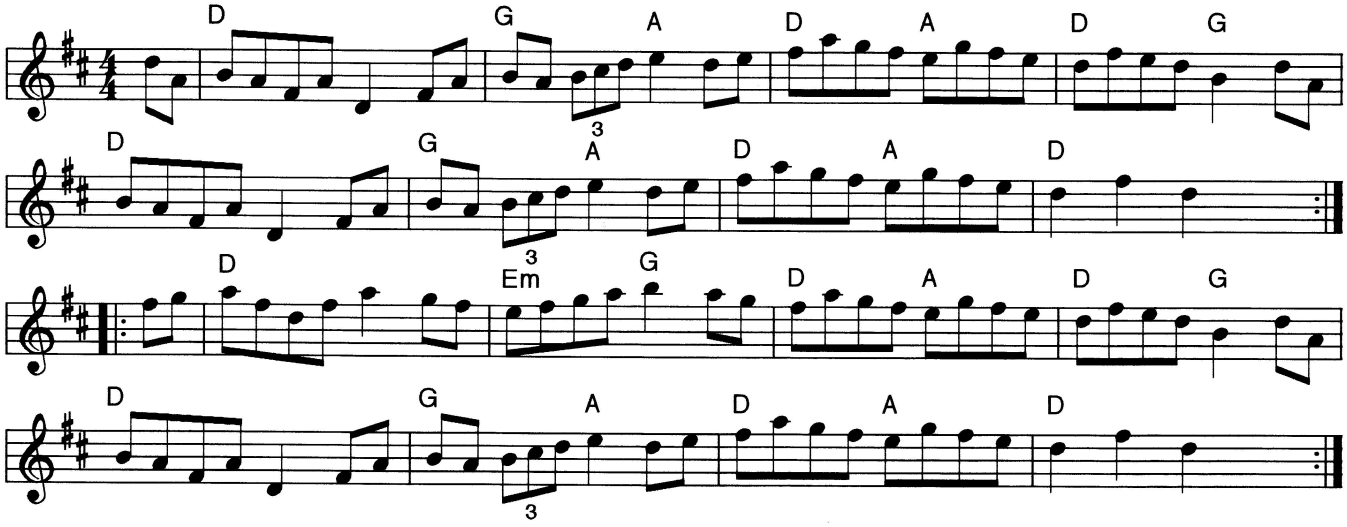

The King Of The Faeries

Traditional (arr. Peter McLaren)

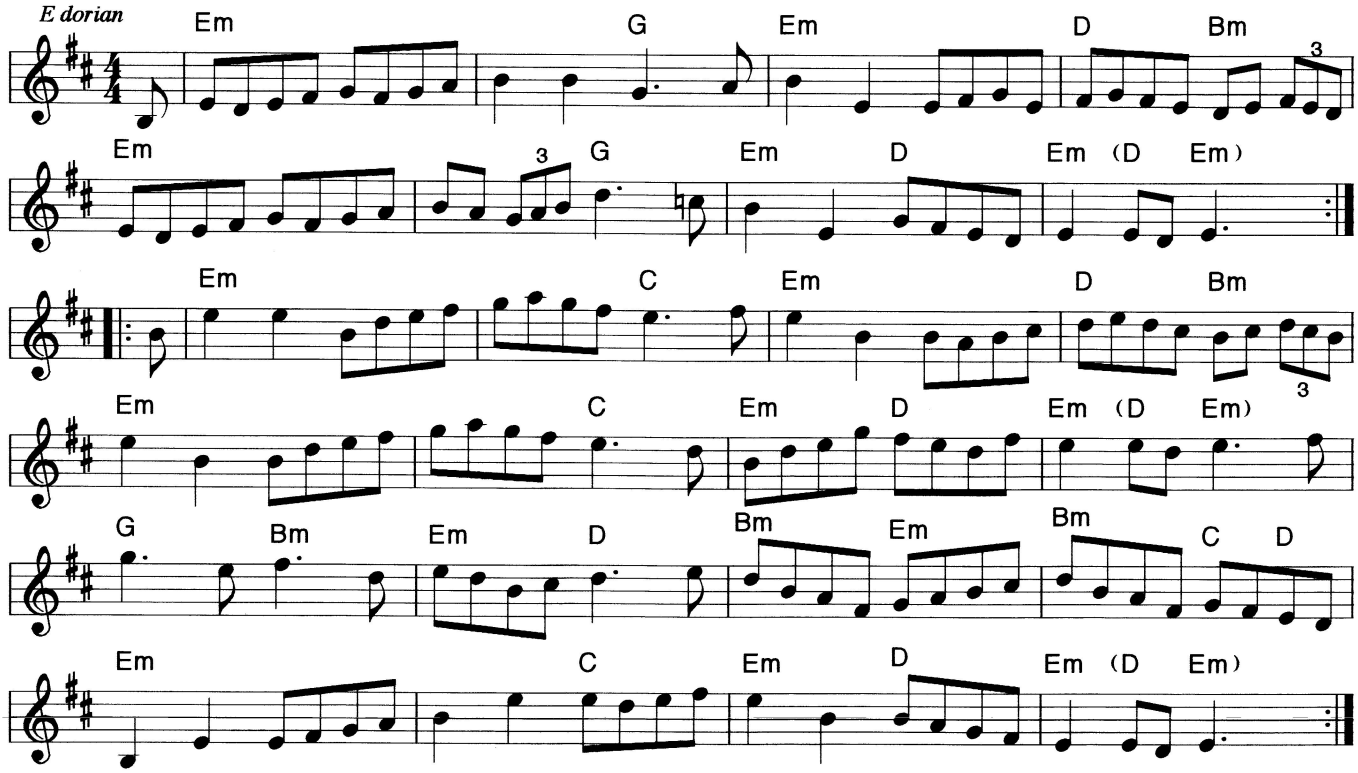

* NOTE: ♩♩ *should be played as* ♩♪

© Wooden Horse Publications 2005

SLIDES

The Weavers

Traditional (arr. Peter McLaren)

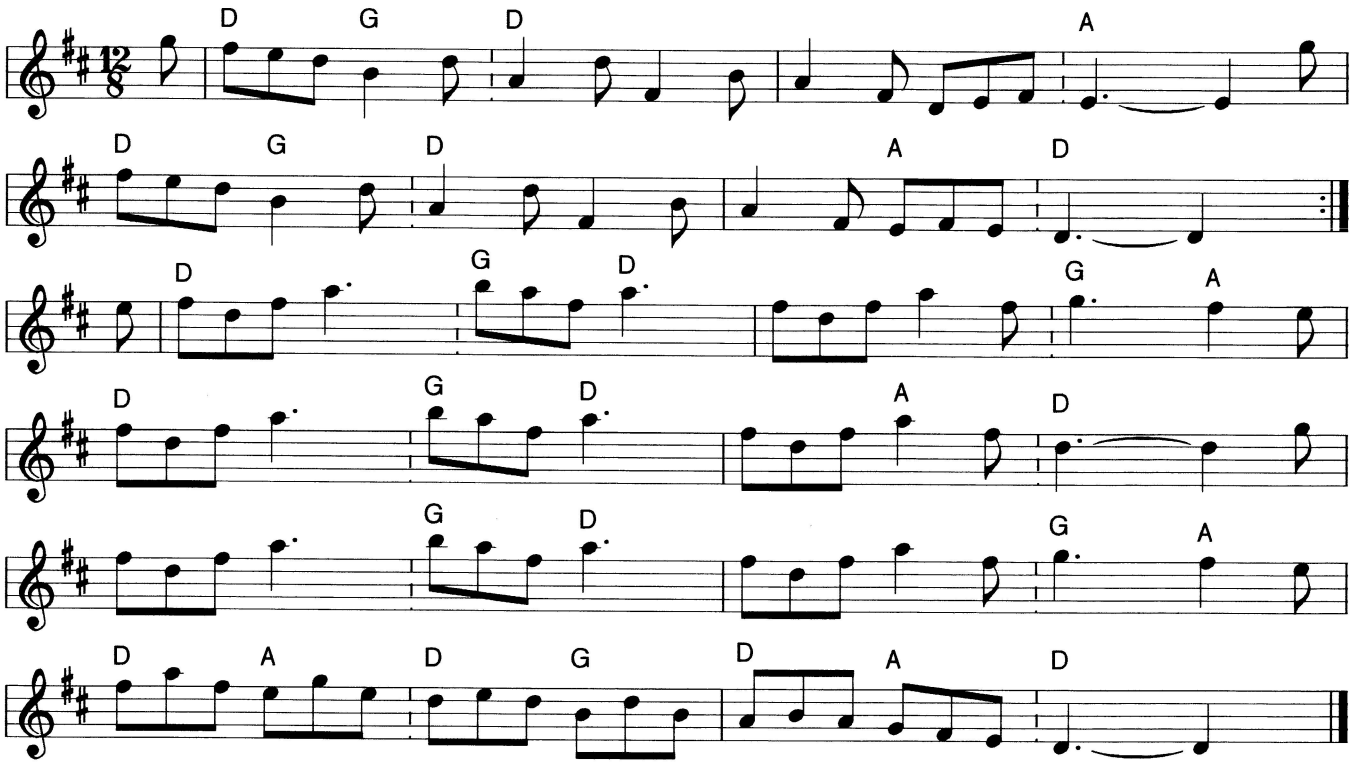

The Road To Lisdoonvarna

Traditional (arr. Peter McLaren)

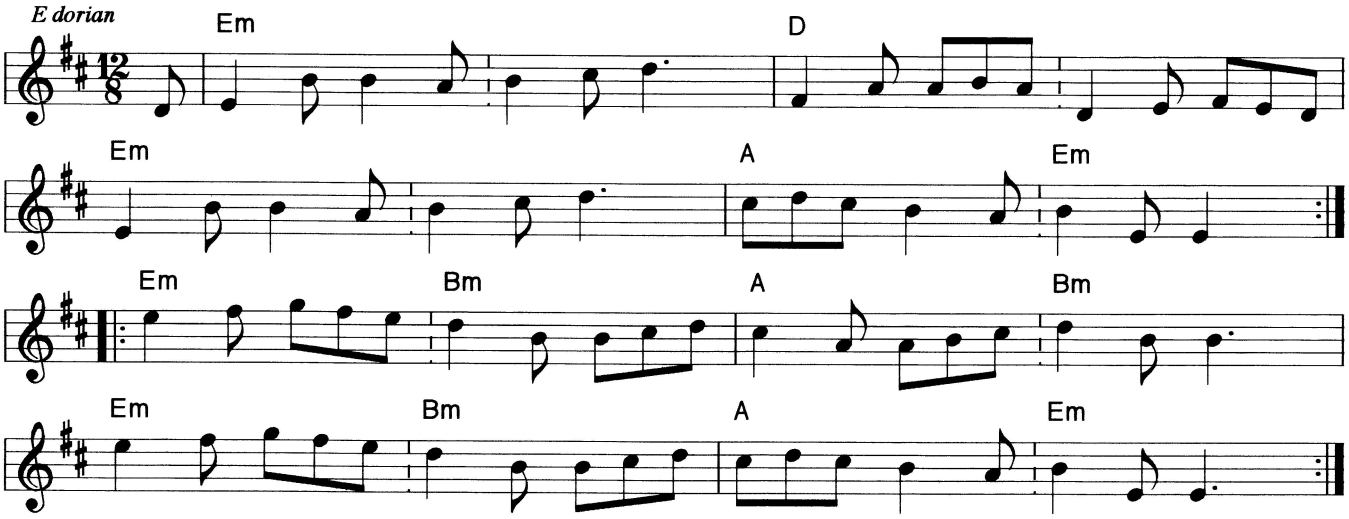

© Wooden Horse Publications 2005

JIGS

Smash The Windows

Traditional (arr. Peter McLaren)

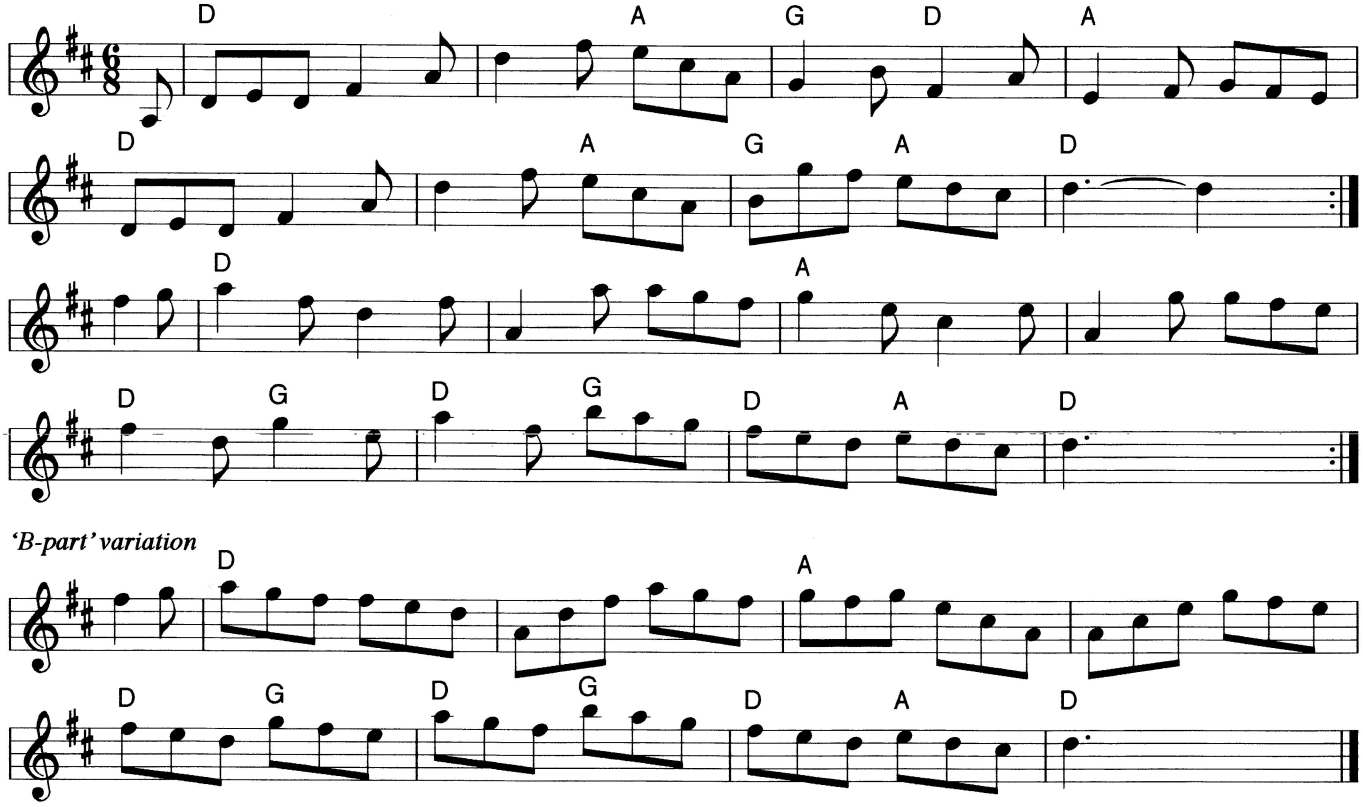

Lannigan's Ball

Traditional (arr. Peter McLaren)

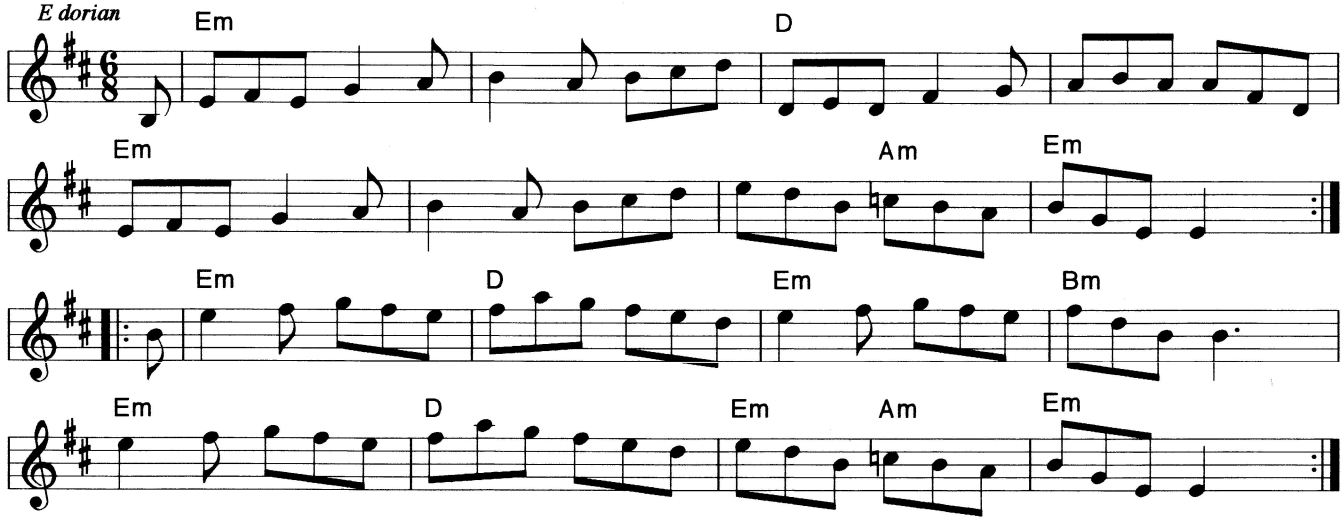

© Wooden Horse Publications 2005

Carraroe

Traditional (arr. Peter McLaren)

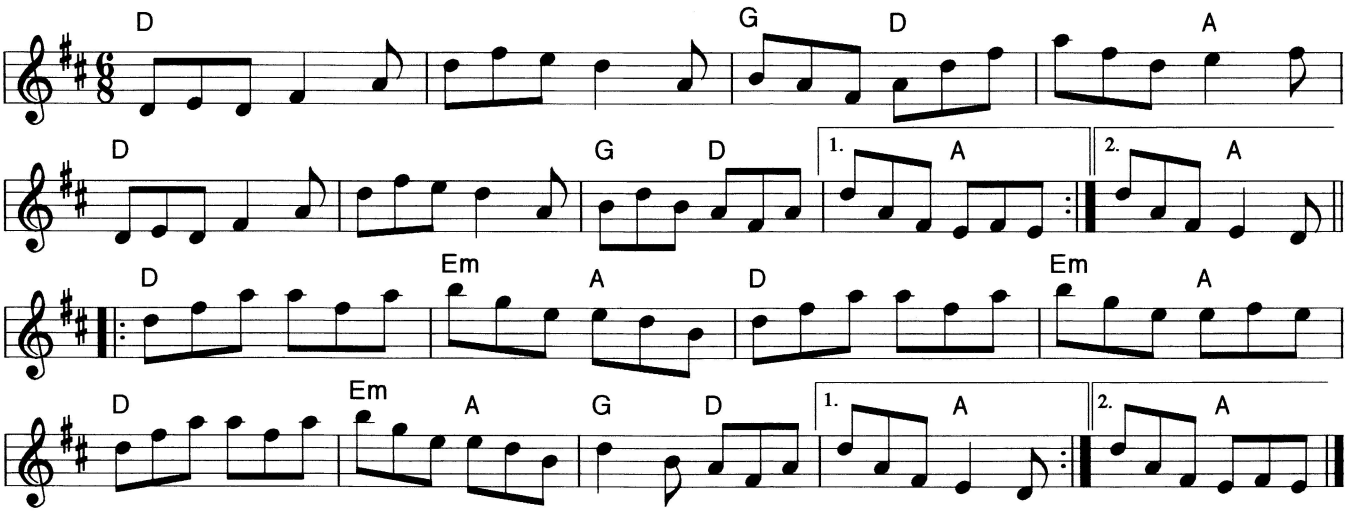

Millpond

Traditional (arr. Peter McLaren)

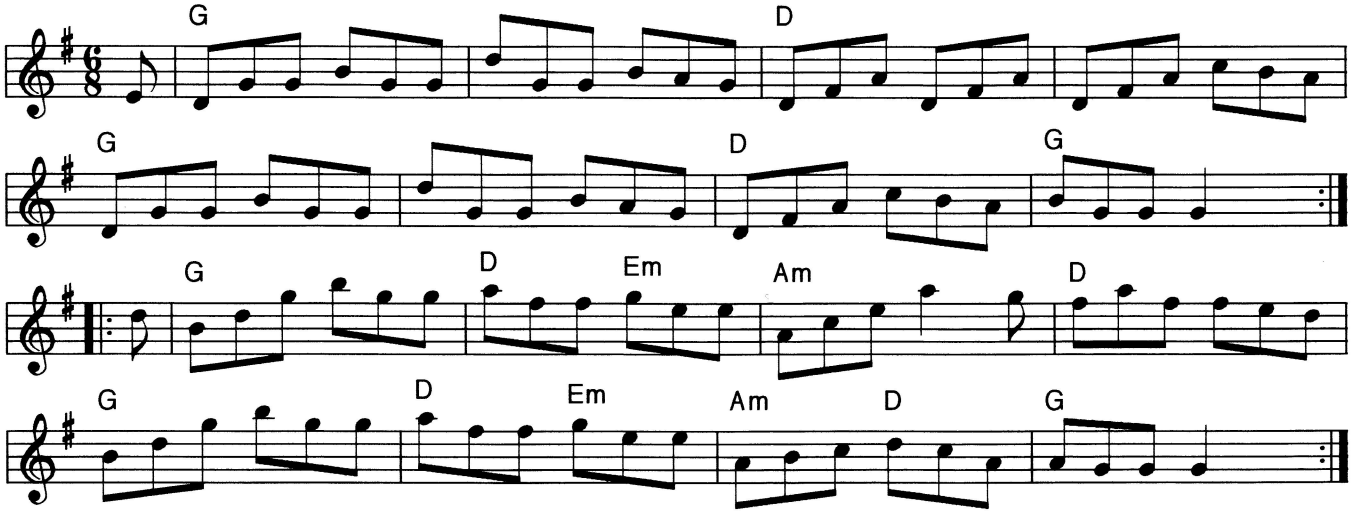

© Wooden Horse Publications 2005

REELS

The Boy In The Gap

Traditional (arr. Peter McLaren)

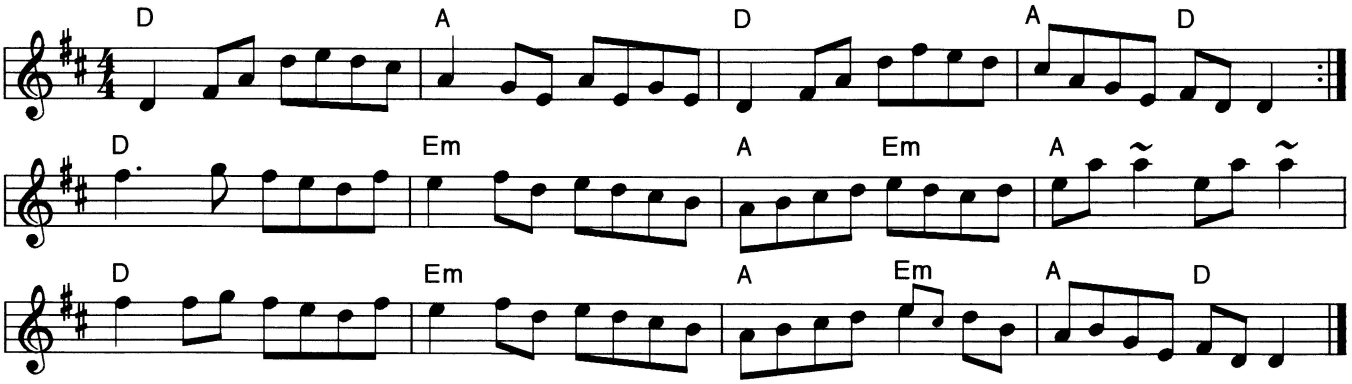

The Humours Of Tulla

Traditional (arr. Peter McLaren)

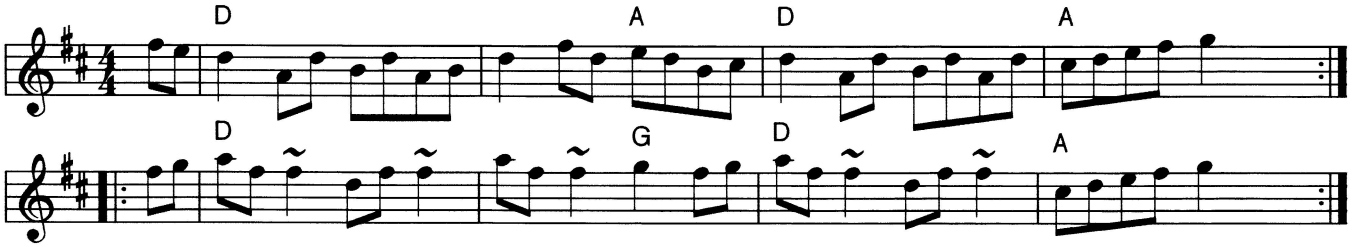

The Glass Of Beer

Traditional (arr. Peter McLaren)

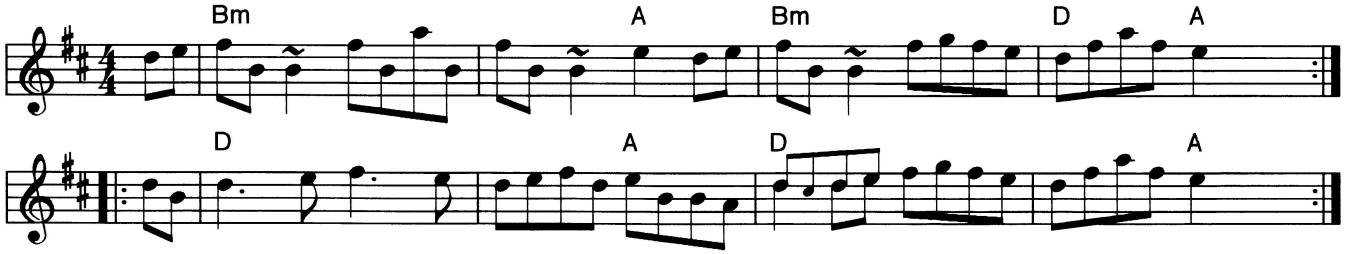

© Wooden Horse Publications 2005

The Traveller

Traditional (arr. Peter McLaren)

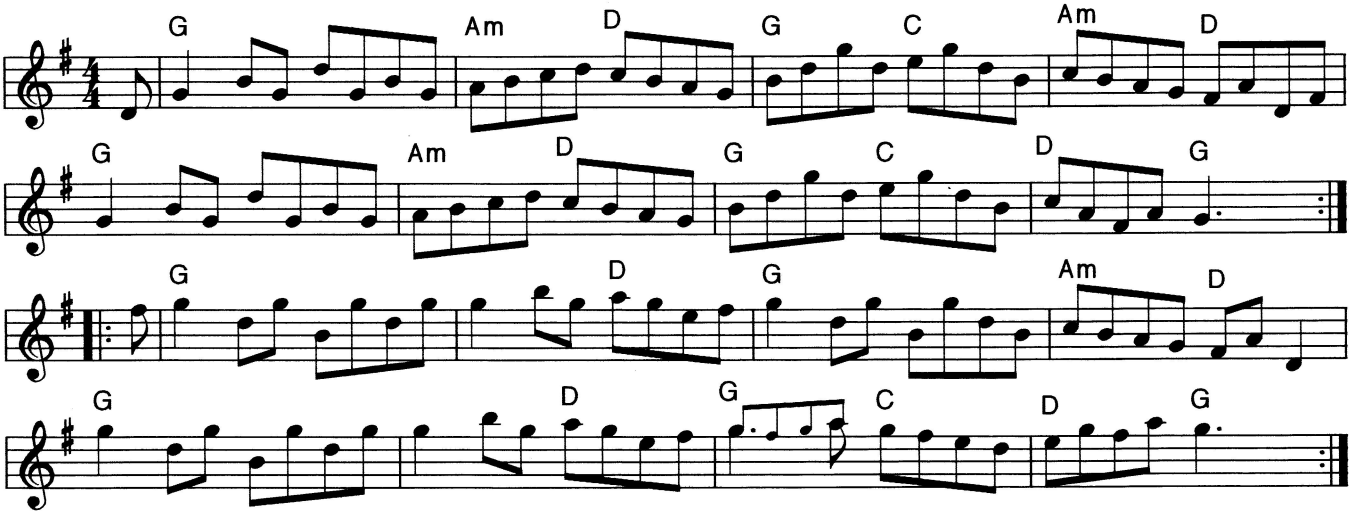

The High Reel

Traditional (arr. Peter McLaren)

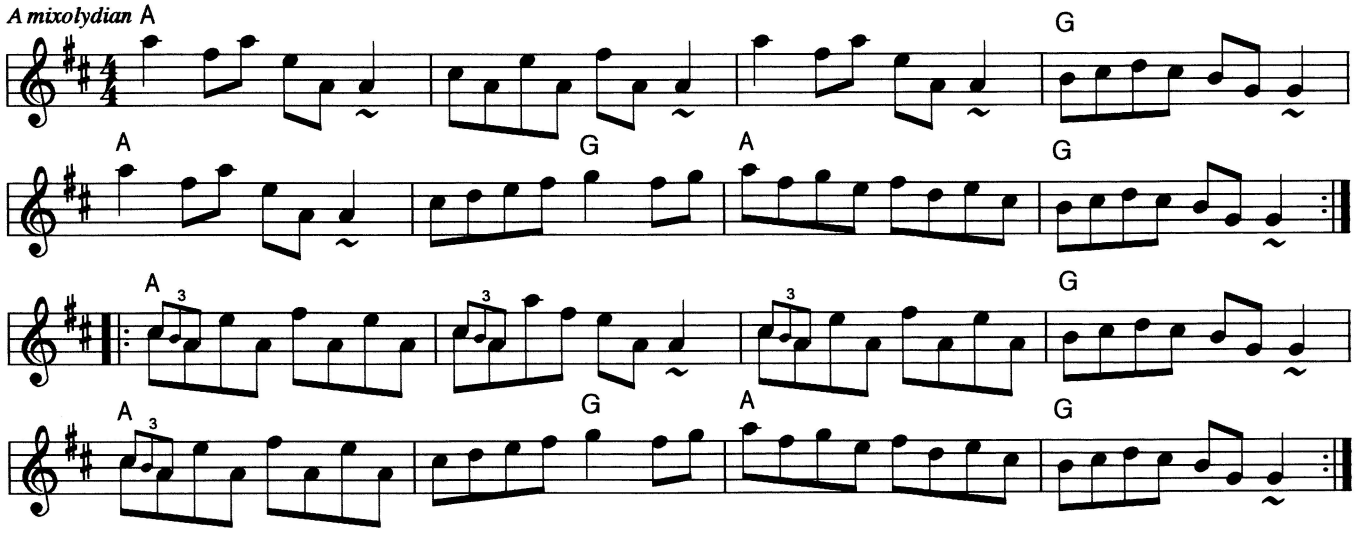

© Wooden Horse Publications 2005

SLIP JIGS

The Butterfly

Traditional (arr. Peter McLaren)

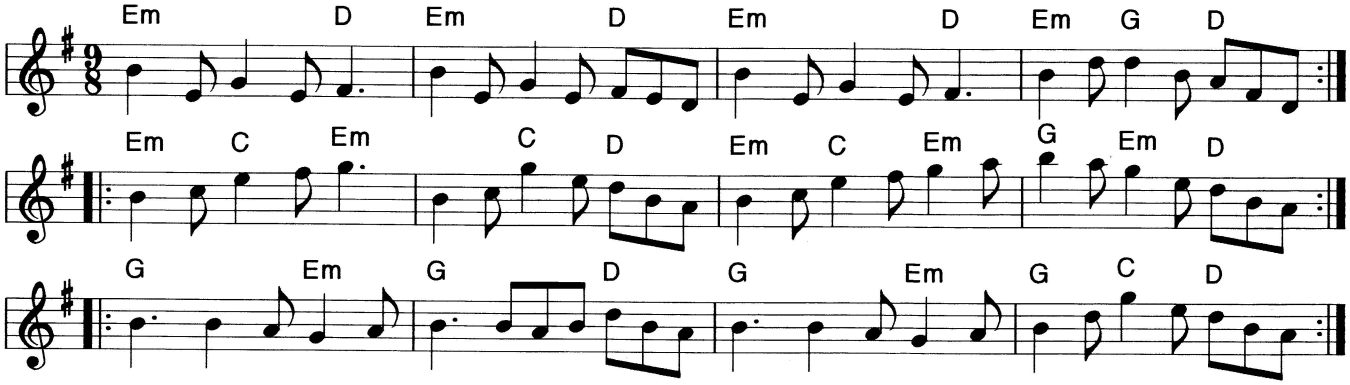

Give Us A Drink Of Water

Traditional (arr. Peter McLaren)

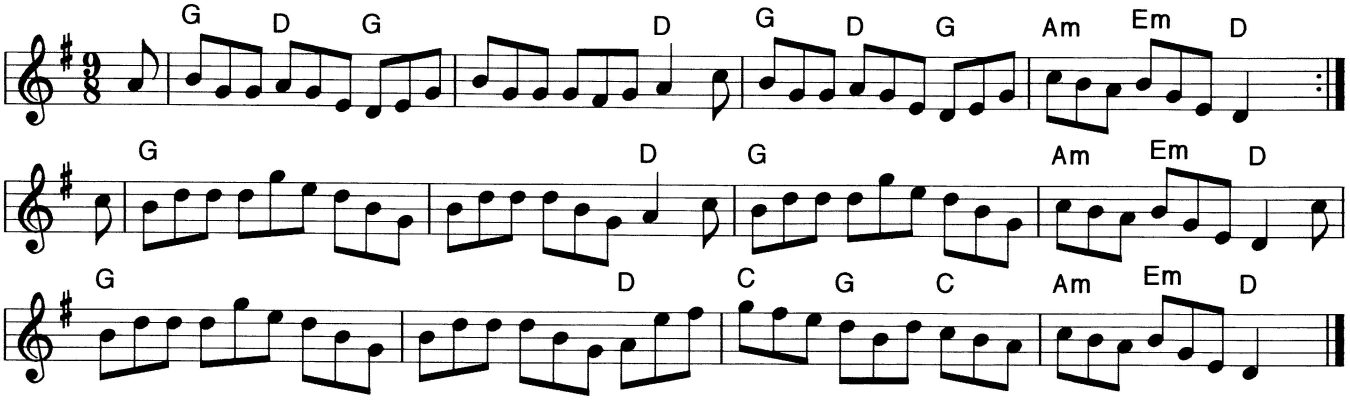

© Wooden Horse Publications 2005

MISCELLANEOUS: PLANXTY & MAZURKA*

Hewlett

Turlough O' Carolan (arr. Peter McLaren)

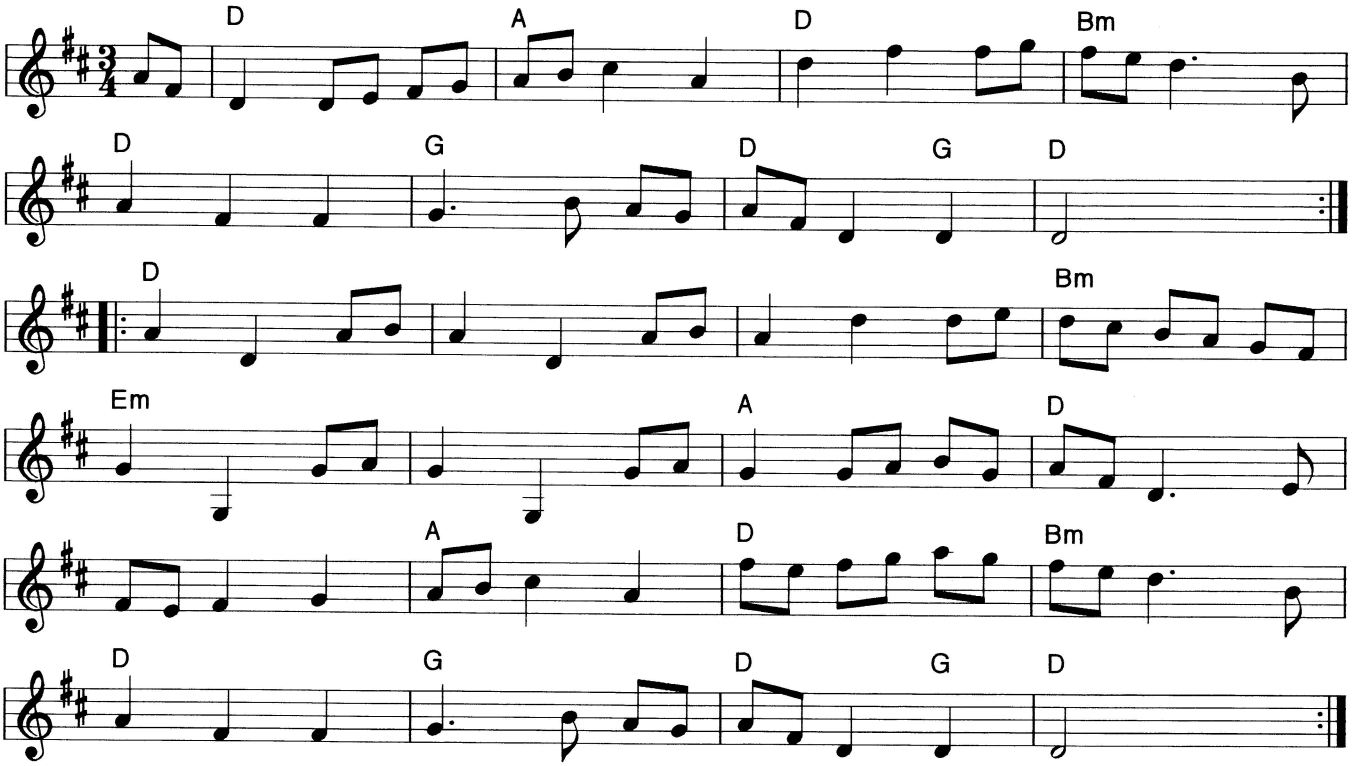

Sonny's Mazuka*

Traditional (arr. Peter McLaren)

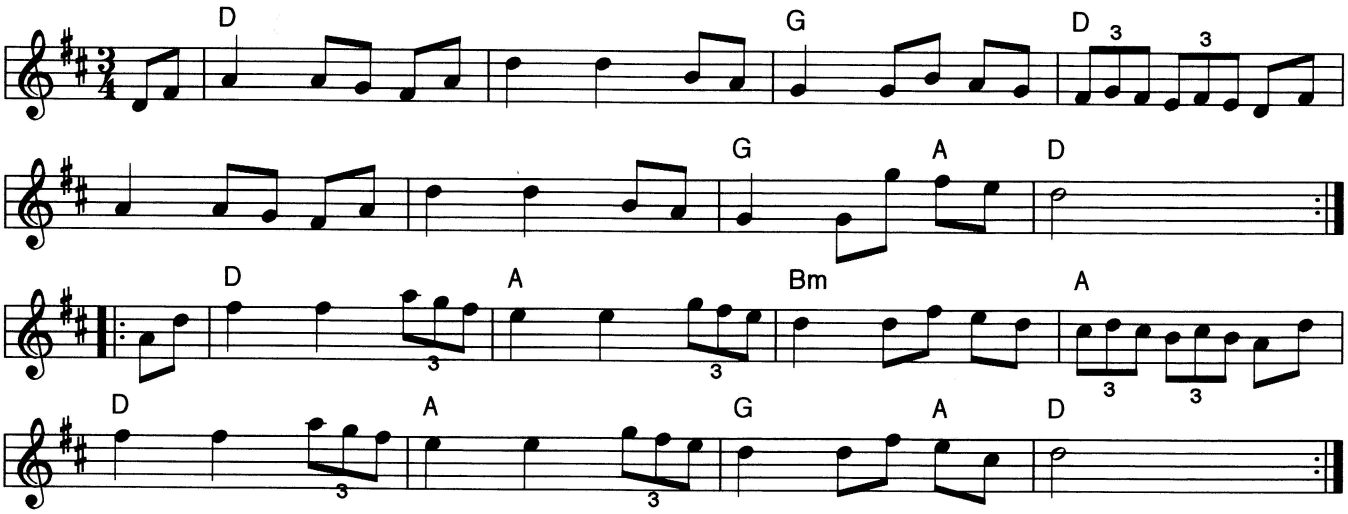

* NOTE: ♫ *should be played as* ♩ ♪ (3)

© Wooden Horse Publications 2005

supplementary tunes

Ashokan Farewell
The Fields Of Athenry
Marching Through Georgia
Turkey In The Straw
Will The Circle Be Unbroken?
Ye Banks And Braes Of Bonnie Doon

© Wooden Horse Publications 2005

The Fields Of Athenry

Pete St. John

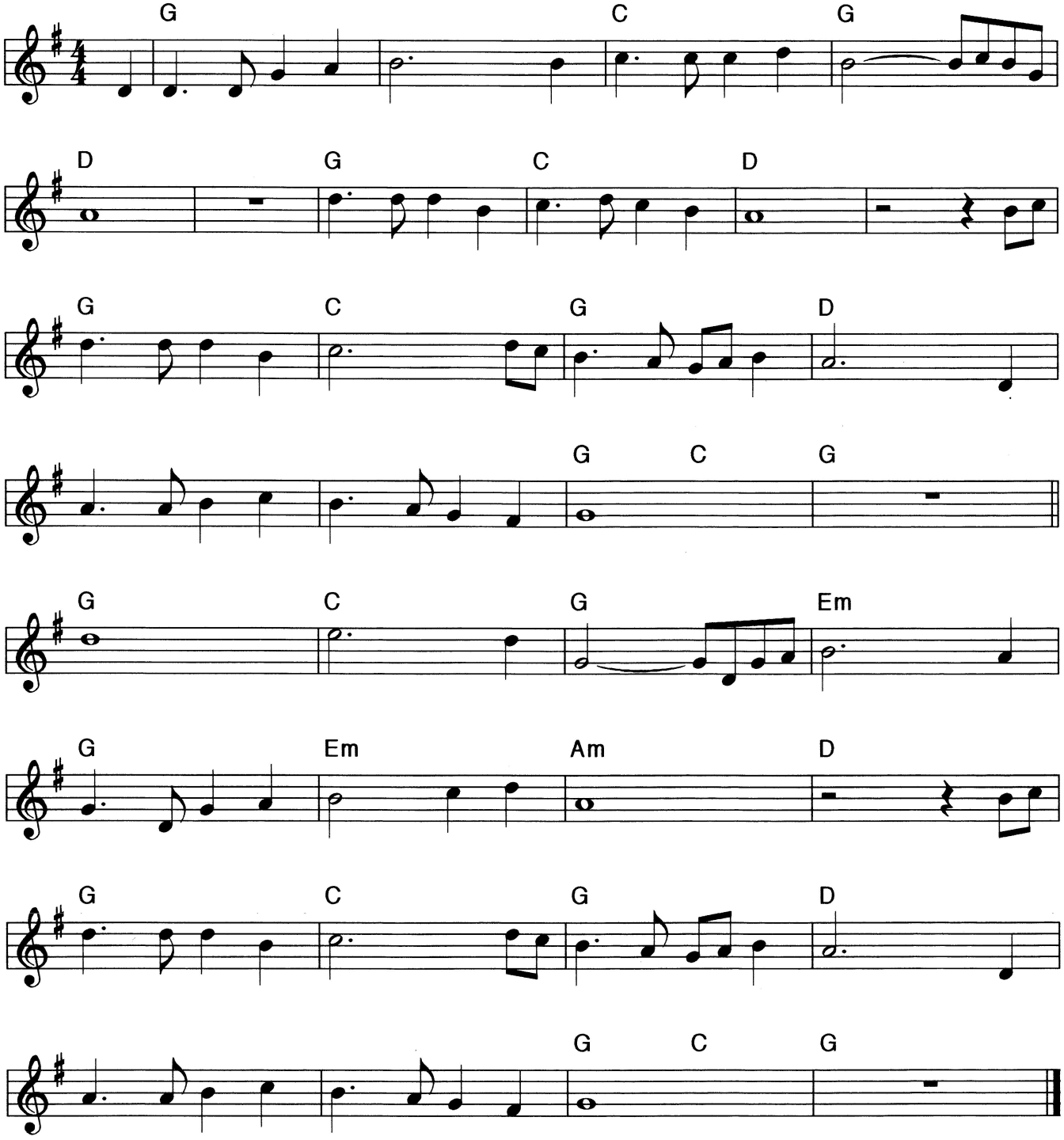

arr. Peter McLaren

© Wooden Horse Publications 2005

Marching Through Georgia

Henry Clay Work

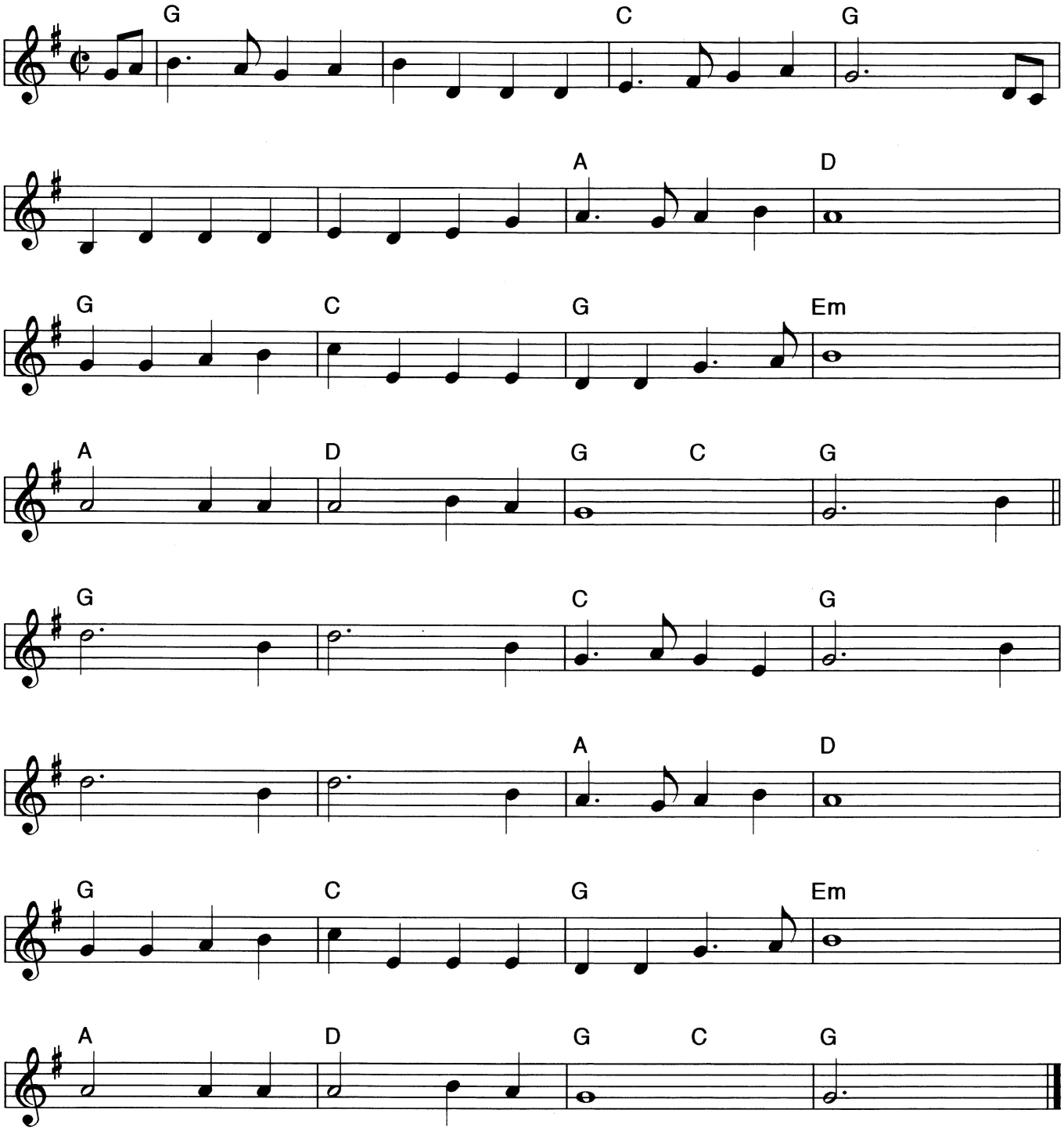

arr. Peter McLaren

© Wooden Horse Publications 2005

Turkey In The Straw

Traditional

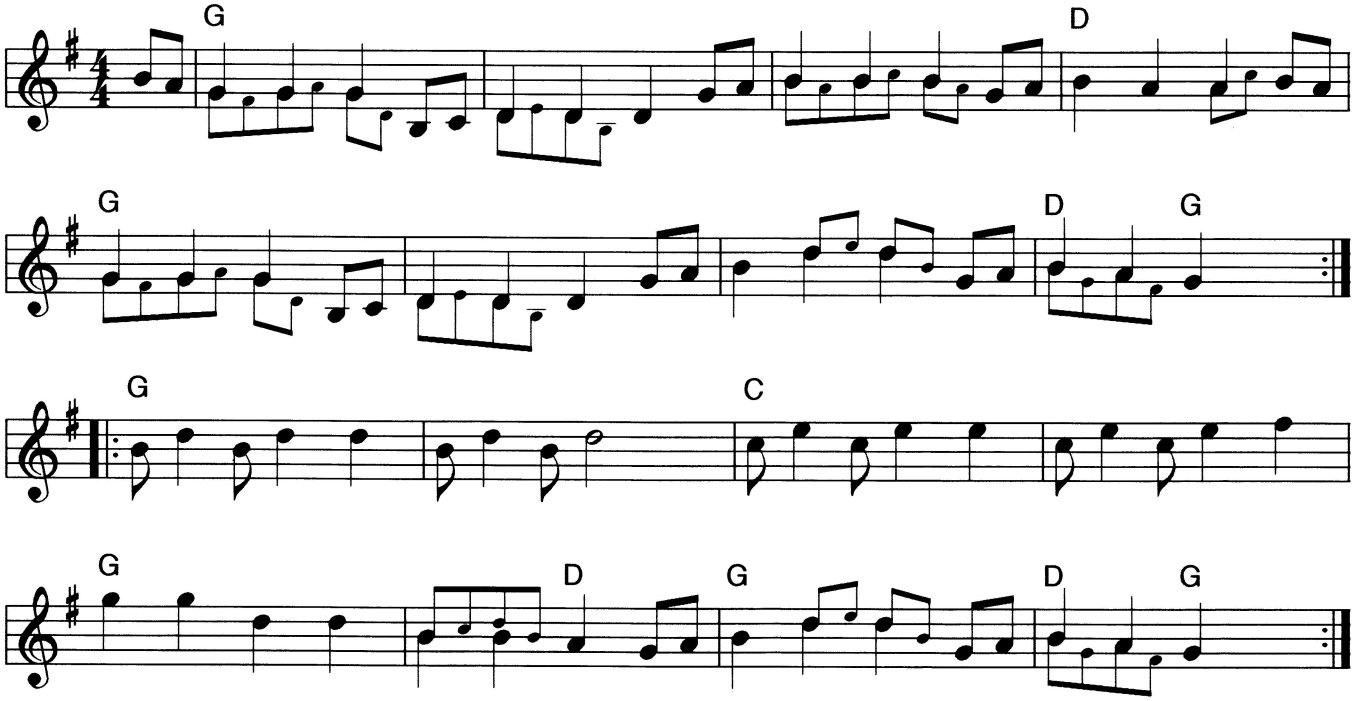

arr. Peter McLaren

Will The Circle Be Unbroken?

Traditional

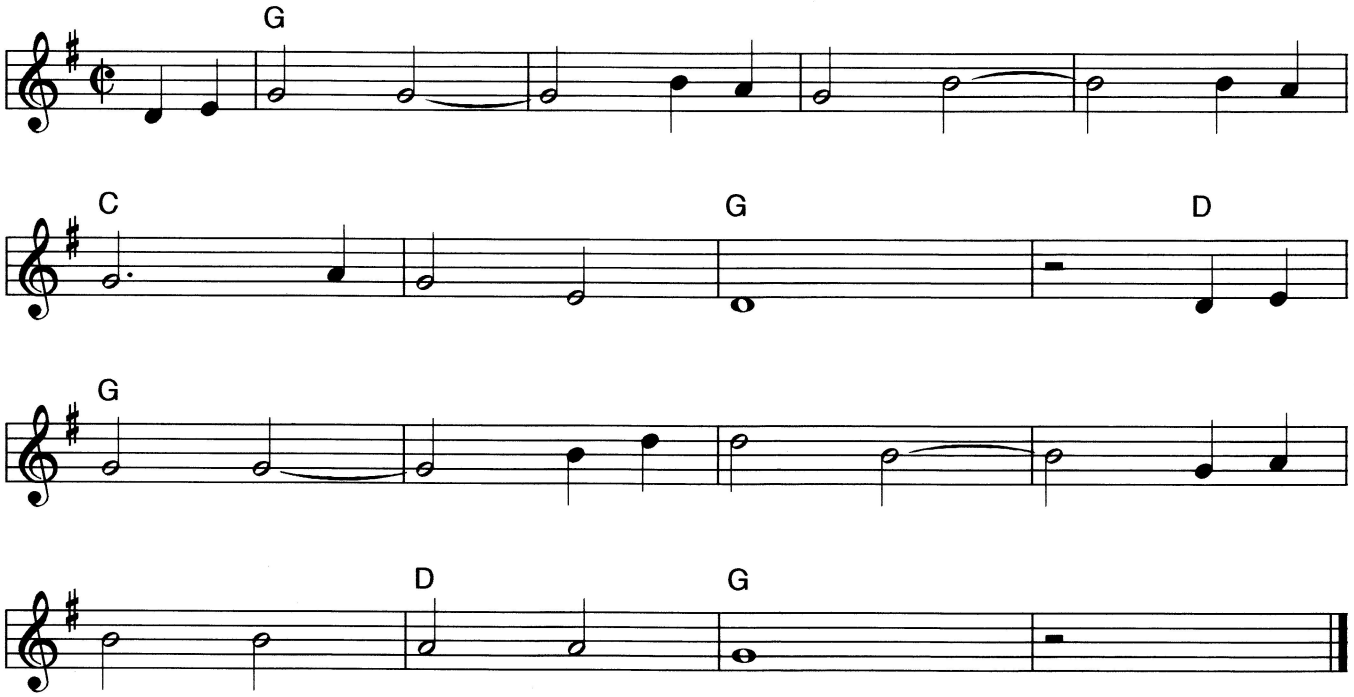

arr. Peter McLaren

© Wooden Horse Publications 2005

Ye Banks And Braes Of Bonnie Doon

Traditional

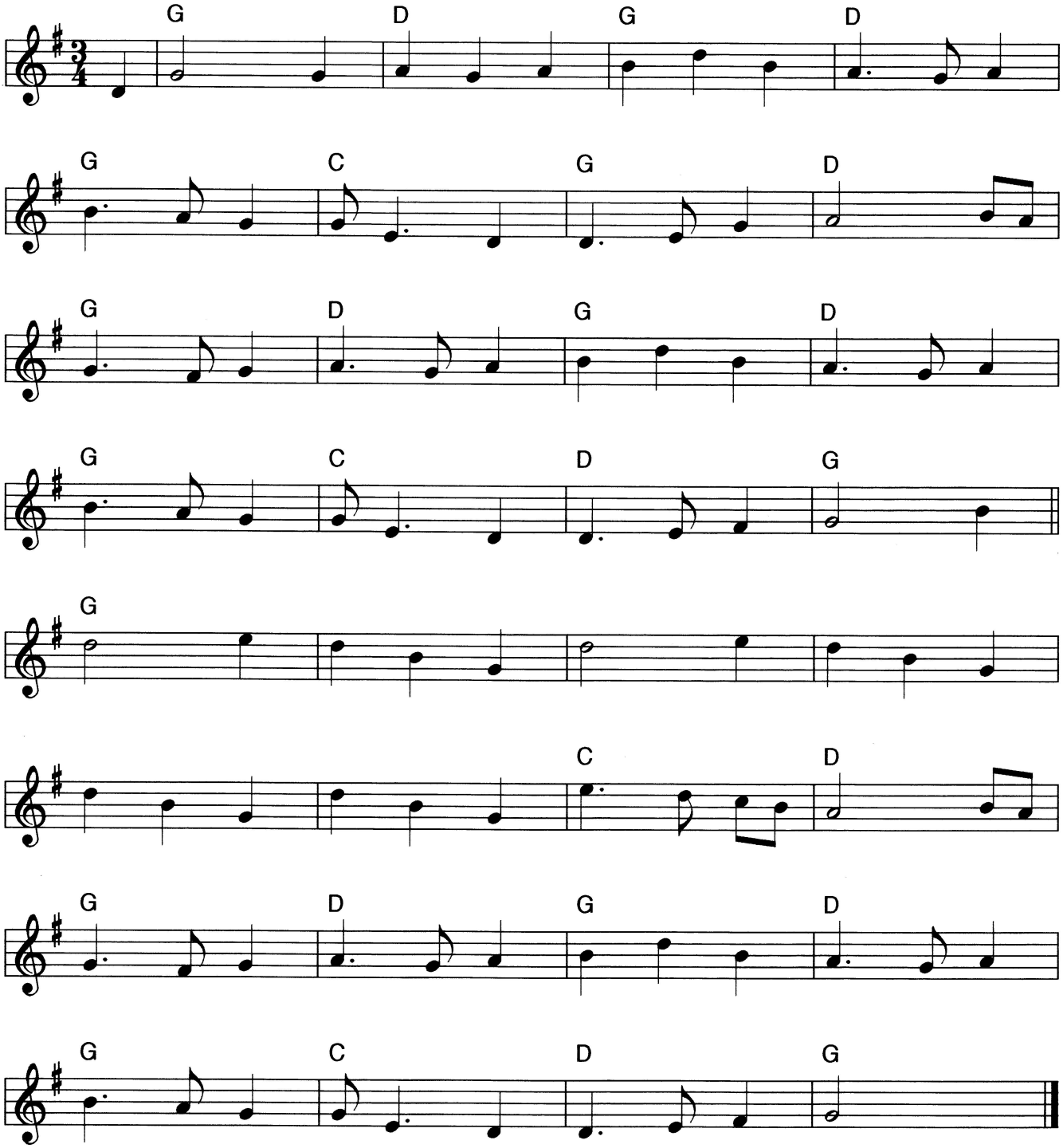

arr. Peter McLaren

© Wooden Horse Publications 2005