The Trumpet Hornpipe

Traditional

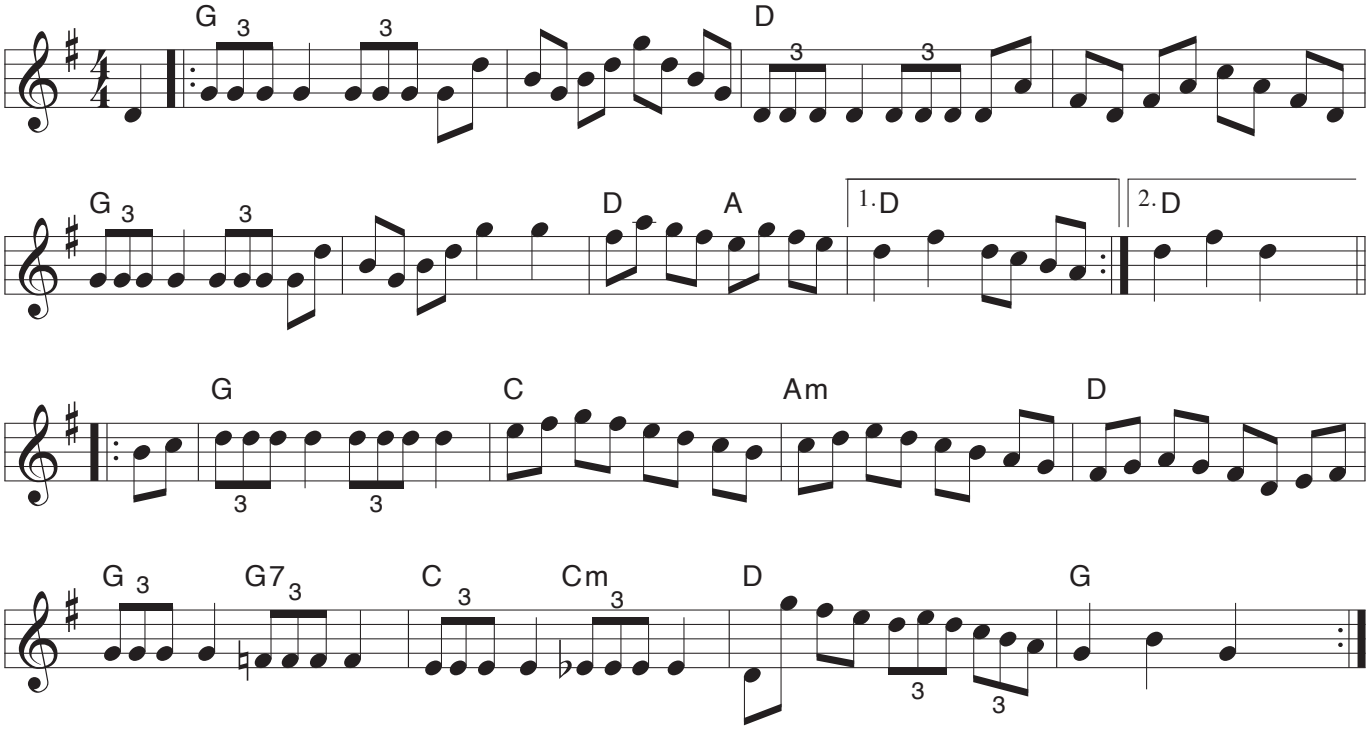

arr. Peter McLaren

© Wooden Horse Publications 2000