The Ducks Die on Christmas Day

(Básaítear na Lachain Lá Nollag)

Traditional

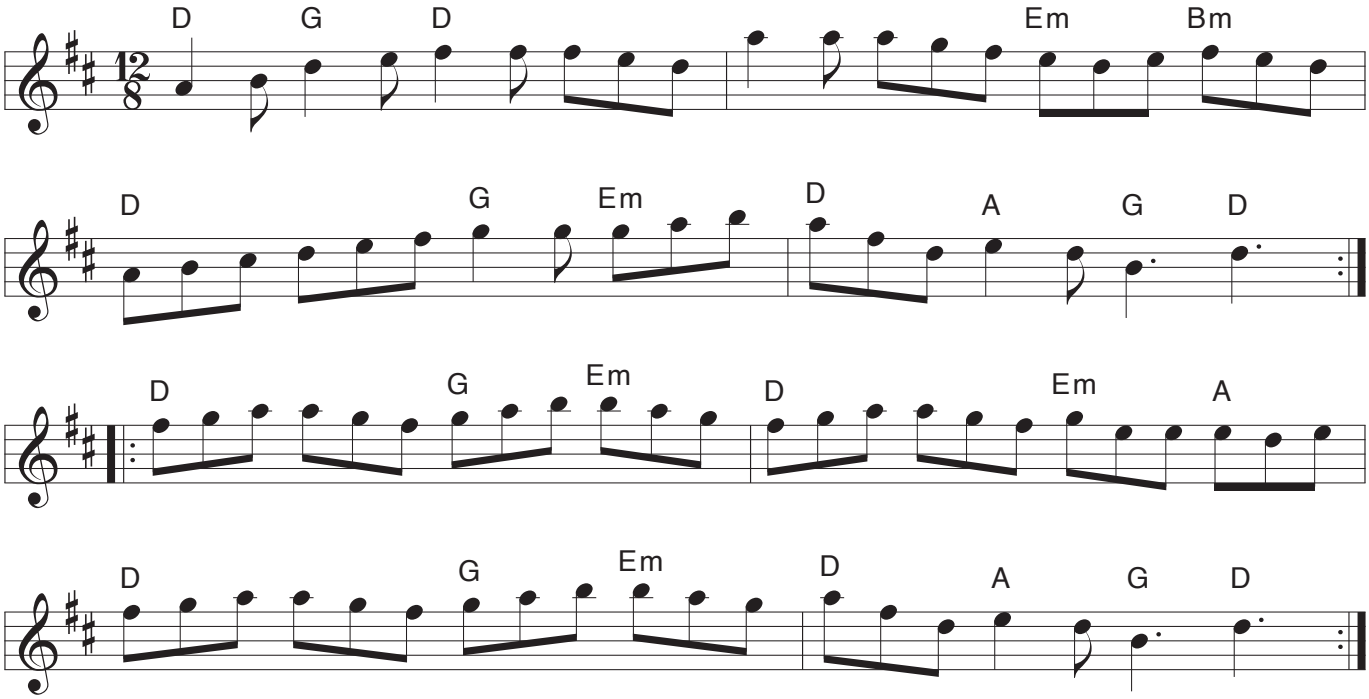

arr. Peter McLaren

First introduced to me by Tim Flaus in 2016. The tune comes from Brendan Breathnach's "Ceol Rince na hÉireann" (Vol. 4).

© Wooden Horse Publications 2017